

SIERRA MUSIC PRESENTS  
BENNY CARTER'S "KANSAS CITY SUITE"

# BLUE FIVE JIVE

BENNY CARTER

AS RECORDED BY THE COUNT BASIE ORCHESTRA (ROULETTE)

$\text{♩} = 190$  MEDIUM UP SWING

POSED FULL SCORE

ALTO SAXOPHONE 1

ALTO SAXOPHONE 2

TENOR SAXOPHONE 1 (SOLO)

TENOR SAXOPHONE 2

BARITONE SAXOPHONE

TRUMPET 1

TRUMPET 2 (SOLO)

TRUMPET 3

TRUMPET 4

TROMBONE 1

TROMBONE 2

BASS TROMBONE 3

TROMBONE 4 (OPT.)

PIANO (SOLO)

GUITAR

BASS

DRUMS

BLUE FIVE FIVE - PG. 2

9

Chord symbols: C, Gmi7, C, C7, F7, Ab7, Db7, C, A7

Measure numbers: 10, 11, 12, 13, 14, 15, 16

# BLUE FIVE JIVE - PG. 3

17

**A. SX. 1**  
**A. SX. 2**  
**T. SX. 1**  
**T. SX. 2**  
**B. SX.**  
**TRP. 1**  
**TRP. 2**  
**TRP. 3**  
**TRP. 4**  
**TBN. 1**  
**TBN. 2**  
**TBN. 3**  
**TBN. 4**  
**PNO.**  
**GTR.**  
**BASS**  
**DRG.**

17 18 19 20 21 22 23 24

Chord progression: D7+9, Gmi7, Gmi Cui, D7+9, Gmi7, Gmi Cui, D7+9, Gmi7, D7, C, G7

BLUE FIVE FIVE - PG. 4

25

A. SX. 1  
A. SX. 2  
T. SX. 1  
T. SX. 2  
B. SX.  
TRP. 1  
TRP. 2  
TRP. 3  
TRP. 4  
TBN. 1  
TBN. 2  
TBN. 3  
TBN. 4  
PNO.  
GTR.  
BASS  
DRMS.

Chord progression: C, Gmi7, C, C7, F7, Ab7, Db7, C, A7

Measure numbers: 25, 26, 27, 28, 29, 30, 31, 32

BLUE FIVE JIVE - PG. 5

88

Instrument parts shown:

- A. SX. 1
- A. SX. 2
- T. SX. 1
- T. SX. 2
- B. SX.
- TRP. 1
- TRP. 2
- TRP. 3
- TRP. 4
- TBN. 1
- TBN. 2
- TBN. 3
- TBN. 4
- PNO
- GTR.
- BASS
- DRM.

Measure numbers: 33, 34, 35, 36, 37, 38, 39, 40.

Chord symbols: D7+9, Gm7, Gm Cui, D7+9, Gm7, Gm Cui, D7+9, Gm7, Dm7, C, G7.

BLUE FIVE FIVE - PG. 6

41

**Saxophone Parts:**

- A. SX. 1: Rest
- A. SX. 2: SOLO, D, D<sup>9</sup>, G<sup>9</sup>, D, B7<sup>+</sup><sub>9</sub>
- T. SX. 1: Rest
- T. SX. 2: Rest
- B. SX.: Rest

**Trumpet and Trombone Parts:**

- TPT. 1-4: PLAY END X S.A. (mezzo-forte)
- TBN. 1-4: PLAY END X S.A. (mezzo-forte)

**Piano and Guitar:**

- PNO: C (SENDE SOLO), C<sup>9</sup>, F<sup>9</sup>, C, A7<sup>+</sup><sub>9</sub>
- GTR.: C (SENDE SOLO), C<sup>9</sup>, F<sup>9</sup>, C, A7<sup>+</sup><sub>9</sub>

**Bass and Drums:**

- BASS: (SENDE SOLO)
- DRMS.: (SENDE SOLO)

Measures 41, 42, 43, 44, 45, 46, 47, 48

BLUE FIVE FIVE - PG. 7

49

A. Sax. 1  
A. Sax. 2  
T. Sax. 1  
T. Sax. 2  
B. Sax.  
Trp. 1  
Trp. 2  
Trp. 3  
Trp. 4  
Tbn. 1  
Tbn. 2  
Tbn. 3  
Tbn. 4  
PNO  
Gtr.  
BASS  
DRG.

Chord symbols: E9, B7+9, E9, B7+9, E9, B7+9, D

Chord symbols: D9, A7+9, D9, A7+9, D9, A7+9, C

49 50 51 52 53 54 55 56

# BLUE FIVE FIVE - PG. 8

57

PLAY END X S.R.

**Trumpets (TPT. 1-4):** Chord symbols:  $D^9$ ,  $G^9$ ,  $D$ ,  $B7^{\#9}$

**Tenors (TEN. 1-4):** Chord symbols:  $C$  (rept. solo),  $C^9$ ,  $F^9$ ,  $C$ ,  $A7^{\#9}$

**Piano (PNO):** Chord symbols:  $C$  (rept. solo),  $C^9$ ,  $F^9$ ,  $C$ ,  $A7^{\#9}$

**Guitar (GTR):** Chord symbols:  $C$  (rept. solo),  $C^9$ ,  $F^9$ ,  $C$ ,  $A7^{\#9}$

**Bass:** Chord symbols:  $C$  (rept. solo),  $C^9$ ,  $F^9$ ,  $C$ ,  $A7^{\#9}$

57

58

59

60

61

62

63

64

BLUE FIVE FIVE - PG. 9

65

A. SX. 1  
A. SX. 2  
T. SX. 1  
T. SX. 2  
B. SX.

TRP. 1  
TRP. 2  
TRP. 3  
TRP. 4

TBN. 1  
TBN. 2  
TBN. 3  
TBN. 4

PNO.  
GTR.  
BASS  
DRM.

BLUE FIVE FIVE - PG. 10

73

A. SX. 1  
A. SX. 2  
T. SX. 1  
T. SX. 2  
B. SX.

TPT. 1  
TPT. 2  
TPT. 3  
TPT. 4

TBN. 1  
TBN. 2  
TBN. 3  
TBN. 4

PNO.  
GTR.  
BASS  
DRM.

73 74 75 76 77 78 79 80

Chord chart for Piano, Guitar, and Bass:

Measure	Chord
73	C (saxes)
74	C <sup>9</sup>
75	F7
76	C <sup>9</sup>
77	F7
78	C
79	C
80	A7 <sup>+9</sup>

BLUE FIVE FIVE - PG. 11

81

A. SX. 1  
A. SX. 2  
T. SX. 1  
T. SX. 2  
B. SX.  
TRP. 1  
TRP. 2  
TRP. 3  
TRP. 4  
TBN. 1  
TBN. 2  
TBN. 3  
TBN. 4  
PNO  
GTR.  
BASS  
DBL

D<sup>9</sup> G7<sup>+9</sup> D<sup>9</sup> G7<sup>+9</sup> D<sup>9</sup> G7<sup>+9</sup> C D<sup>9</sup> C D<sup>9</sup> C G7

BLUE FIVE FIVE - PG. 12

89

A. SX. 1  
A. SX. 2  
T. SX. 1  
T. SX. 2  
B. SX.

TRP. 1  
TRP. 2  
TRP. 3  
TRP. 4

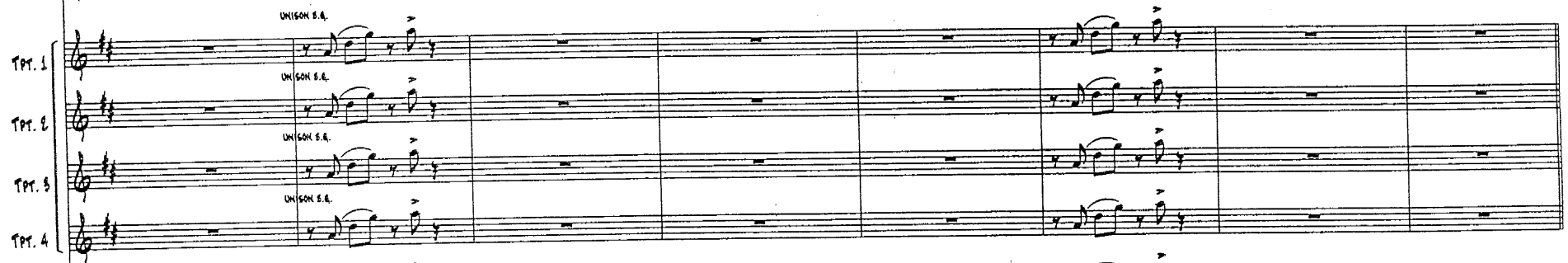

TBN. 1  
TBN. 2  
TBN. 3  
TBN. 4

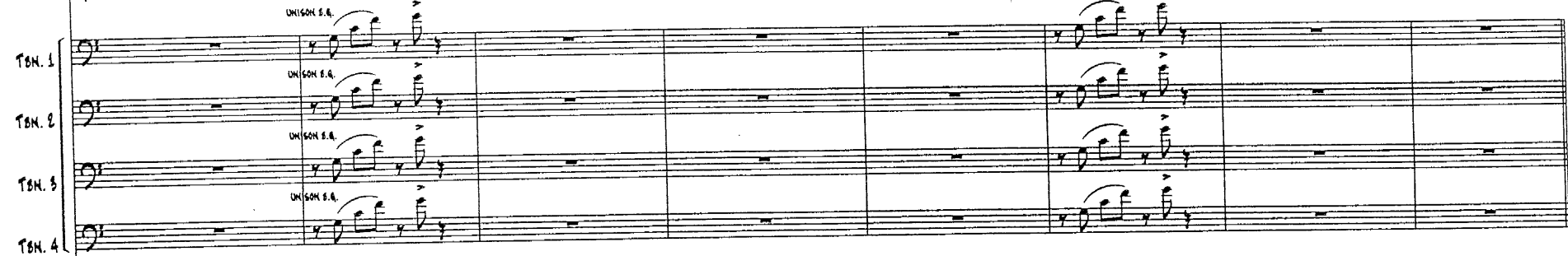

PNO.

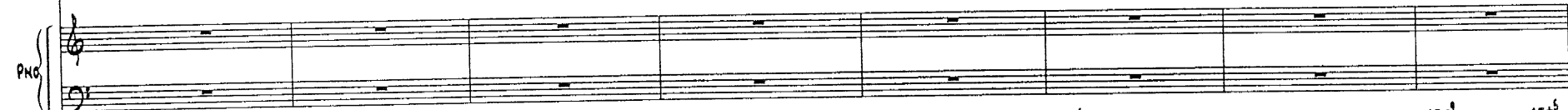

GTR.  
BASS  
DMS.

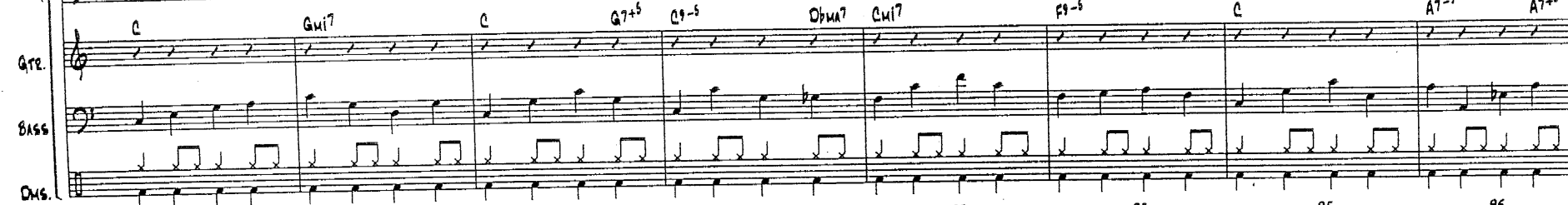

BLUE FIVE FIVE - PG. 13

97

A. SX. 1  
A. SX. 2  
T. SX. 1  
T. SX. 2  
B. SX.

TRP. 1  
TRP. 2  
TRP. 3  
TRP. 4  
TBN. 1  
TBN. 2  
TBN. 3  
TBN. 4

PNO.

QTR.  
BASS  
DRG.

Ab7 G11 Ab7 G11 Ab7 G11 Db9 C

BLUE FIVE FIVE - PG. 14

105

A. SX. 1  
A. SX. 2  
T. SX. 1  
T. SX. 2  
B. SX.  
TPT. 1  
TPT. 2  
TPT. 3  
TPT. 4  
TBN. 1  
TBN. 2  
TBN. 3  
TBN. 4

SOLO C 1st X (AS PLAYED BY BASS)  
CONTINUE SOLO END X ON THIS LINE  
(PIANO SOLO)  
C F9 OCT. LOWER C Bb9 A7  
C F9 C Bb9 A7  
(PIANO SOLO)  
(PIANO SOLO)

BLUE FIVE JIVE - PG. 15

PLAY END X ONLY UNISON

A. SX. 1  
A. SX. 2  
T. SX. 1  
T. SX. 2  
B. SX.

TRP. 1  
TRP. 2  
TRP. 3  
TRP. 4

TBN. 1  
TBN. 2  
TBN. 3  
TBN. 4

PNO.  
GTR.  
BASS  
DWS.

BLUE FIVE FIVE - PG. 16

121

A. Sax. 1  
A. Sax. 2  
T. Sax. 1  
T. Sax. 2  
B. Sax.  
Tpt. 1  
Tpt. 2  
Tpt. 3  
Tpt. 4  
Tbn. 1  
Tbn. 2  
Tbn. 3  
Tbn. 4  
PNO.  
GTR.  
BASS  
DRMS.

C (ENSEMBLE) Gmi7 C C7 F7 Ab7 D7 C A7 D7+9

121 122 123 124 125 126 127 128 129

BLUE FIVE FIVE - PG. 17

A. SX. 1  
A. SX. 2  
T. SX. 1  
T. SX. 2  
B. SX.

TRP. 1  
TRP. 2  
TRP. 3  
TRP. 4

TBN. 1  
TBN. 2  
TBN. 3  
TBN. 4

PNO

GTR. *Guit* *Cui* *D7+9* *Guit* *Cui* *D7+9* *Guit* *D7C*

BASS

DRM.

130 131 132 133 134 135 136 137

*SOLO*

*(GUITER ENL.)*

*(S.O. IN OUTRO)*

# BLUE FIVE TIVE

AS RECORDED BY THE COUNT BASIE ORCHESTRA (ROULETTE)

ALTO SAXOPHONE 1

BENNY CARTER

$\text{♩} = 190$  MEDIUM UP SWING

1

5

UNISON  
mf

9

13

17

BLUE FIVE FIVE - ALTO SAXOPHONE 1 - PG. 2

21

25

29

33

37

41

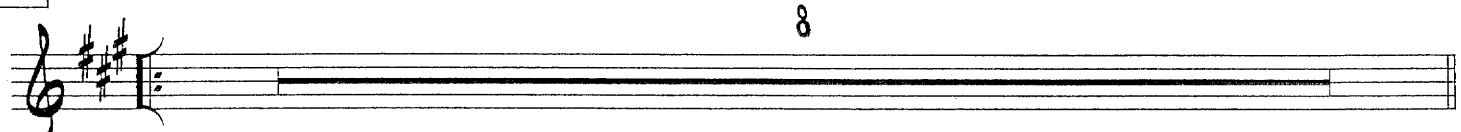

49

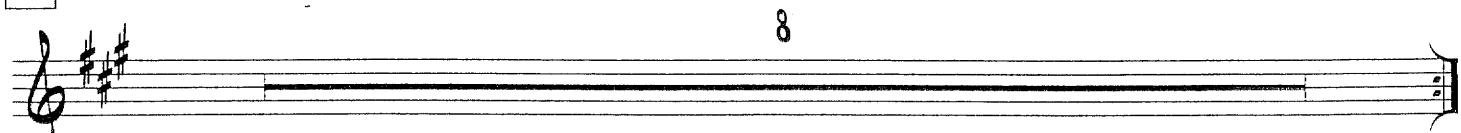

TURN PAGE

BLUE FIVE FIVE - ALTO SAXOPHONE 1 - PG. 4

95

97

101

106

113

8

7

PLAY 2ND X ONLY UNISON

121

125

129

133

# BLUE FIVE TIVE

AS RECORDED BY THE COUNT BASIE ORCHESTRA (ROULETTE)

ALTO SAXOPHONE 2

BENNY CARTER

$\text{♩} = 190$  MEDIUM UP SWING

5

9

13

17

BLUE FIVE FIVE - ALTO SAXOPHONE 2 - PG. 2

21

25

29

33

37

41

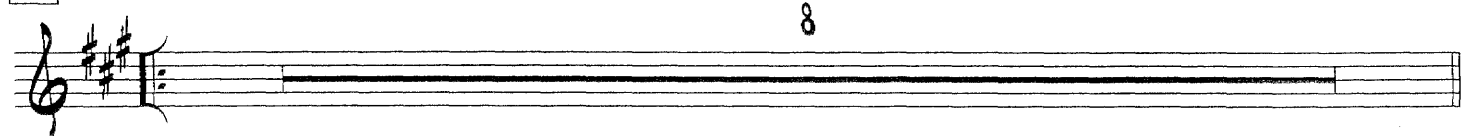

49

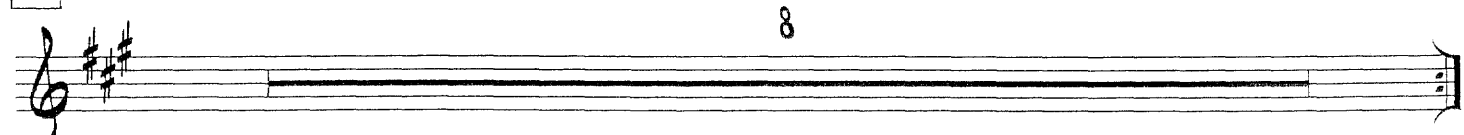

TURN PAGE

BLUE FIVE FIVE - ALTO SAXOPHONE 2 - PG. 3

57

PLAY B. G. 2ND X

61

65

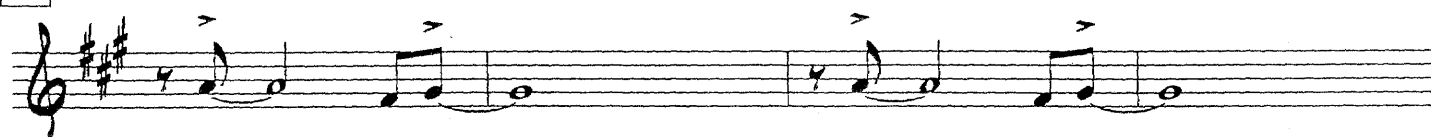

69

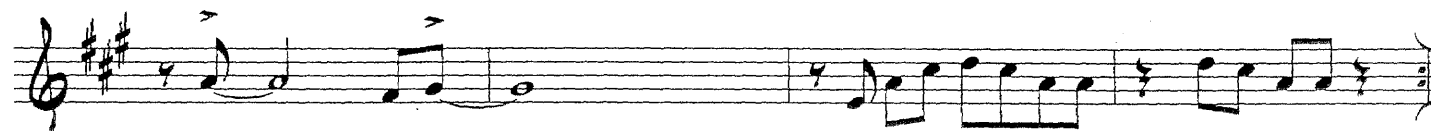

73

SOLI

77

81

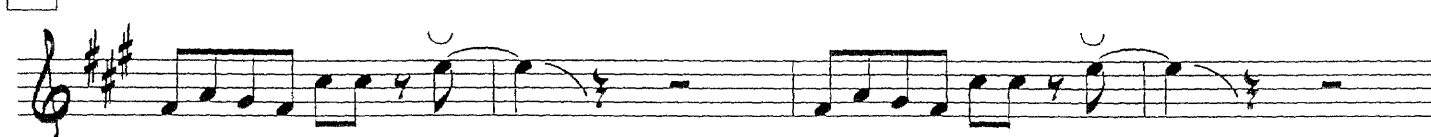

85

89

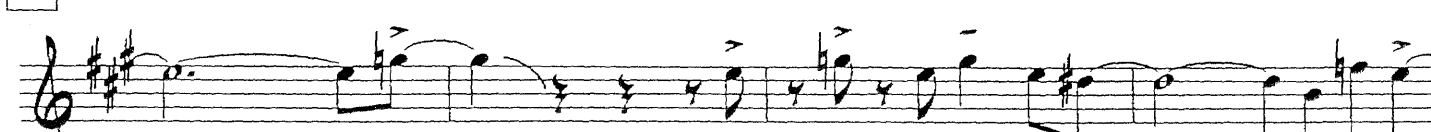

BLUE FIVE FIVE - ALTO SAXOPHONE 2 - PG. 4

93

97

101

105

113

PLAY 2ND X ONLY

UNISON

121

125

129

133

# BLUE FIVE TIVE

AS RECORDED BY THE COUNT BASIE ORCHESTRA (ROULETTE)

TENOR SAXOPHONE 1 (SOLO)

BENNY CARTER

$\text{♩} = 190$  MEDIUM UP SWING

BLUE FIVE JIVE - TENOR SAXOPHONE 1 - PG. 2

21

25

29

33

5

TURN PAGE

BLUE FIVE JIVE - TENOR SAXOPHONE 1 - PG. 3

41 SOLO

D<sup>9</sup> G<sup>9</sup> D B7<sup>+5</sup>/<sub>9</sub>

49

E<sup>9</sup> A7<sup>+5</sup>/<sub>9</sub> E<sup>9</sup> A7<sup>+5</sup>/<sub>9</sub> E<sup>9</sup> A7<sup>+5</sup>/<sub>9</sub> D

57 PLAY B.G. 2ND X

*mf*

62

65

73 SOLI

*f*

76

81

84

BLUE FIVE FIVE - TENOR SAXOPHONE 1 - PG. 4

89

92

97

100

105

113

PLAY END X ONLY UNISON

121

125

129

133

# BLUE FIVE TIVE

AS RECORDED BY THE COUNT BASIE ORCHESTRA (ROULETTE)

TENOR SAXOPHONE 2

BENNY CARTER

♩ = 190 MEDIUM UP SWING

BLUE FIVE FIVE - TENOR SAXOPHONE 2 - PG. 2

21

25

29

33

37

41

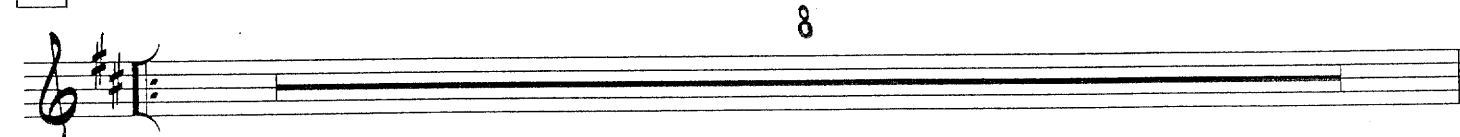

49

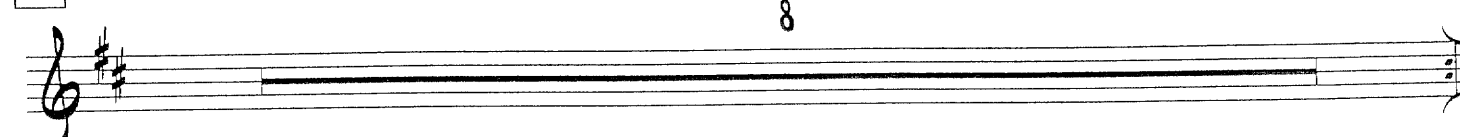

TURN PAGE

BLUE FIVE FIVE - TENOR SAXOPHONE 2 - PG. 3

57

PLAY B.G. 2ND X

61

65

69

73

SOLI

77

81

85

89

BLUE FIVE FIVE - TENOR SAXOPHONE 2 - PG. 4

93

97

101

105

113

PLAY END X ONLY UNISON

8

7

121

125

129

133

# BLUE FIVE FIVE

AS RECORDED BY THE COUNT BASIE ORCHESTRA (ROULETTE)

BARITONE SAXOPHONE

BENNY CARTER

$\text{♩} = 190$  MEDIUM UP SWING

1

5

9

13

17

BLUE FIVE FIVE - BARITONE SAXOPHONE - PG. 2

21

25

29

33

37

41

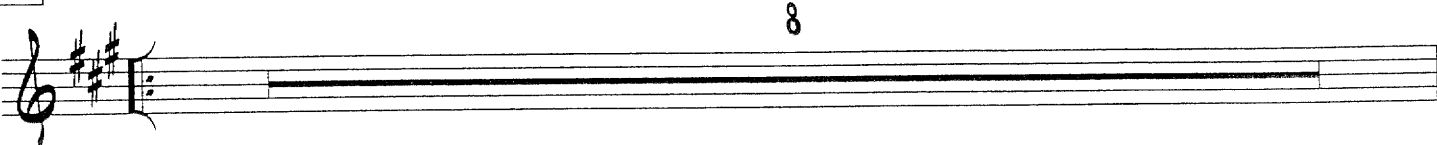

49

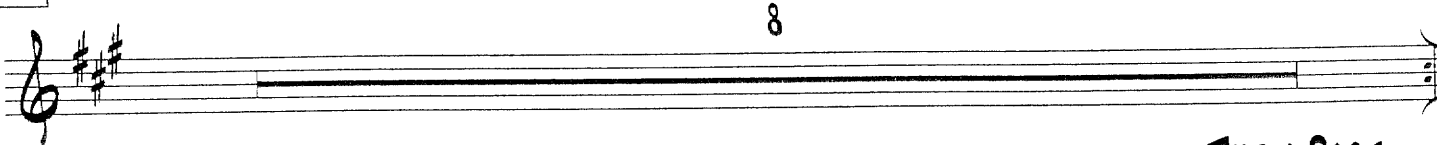

TURN PAGE

BLUE FIVE FIVE - BARITONE SAXOPHONE - PG. 3

57

PLAY B.G. 2ND X

61

65

69

73

SOLI

77

81

85

89

BLUE FIVE FIVE - BARITONE SAXOPHONE - PG. 4

93

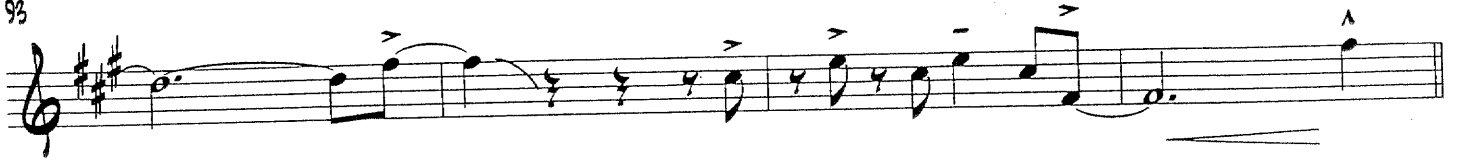

97

101

105

113

PLAY 2ND X ONLY

UNISON

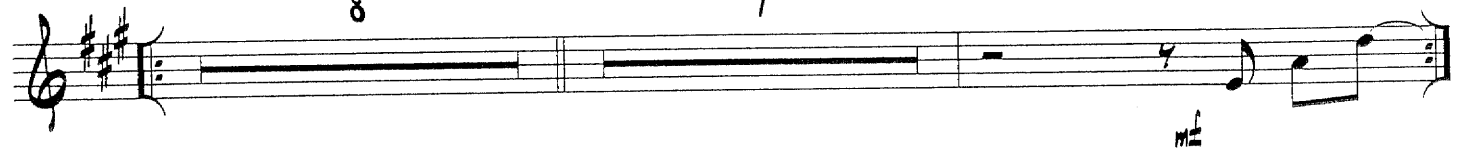

121

125

129

133

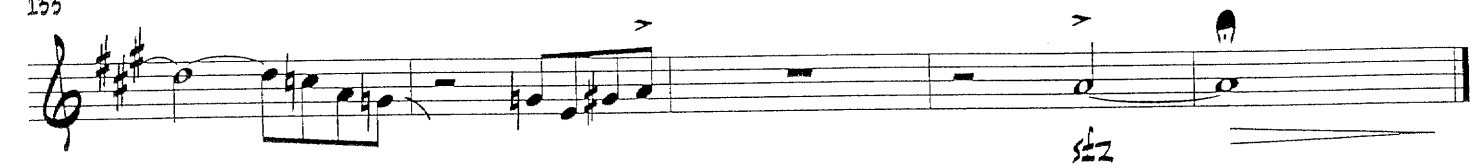

# BLUE FIVE FIVE

AS RECORDED BY THE COUNT BASIE ORCHESTRA (ROULETTE)

TRUMPET 1

BENNY CARTER

$\text{♩} = 190$  MEDIUM UP SWING

1

5

9 17 8 7 UNISON

25

29

BLUE FIVE JIVE - TRUMPET 1 - PG. 2

33

37

41

PLAY B.G. 2ND X

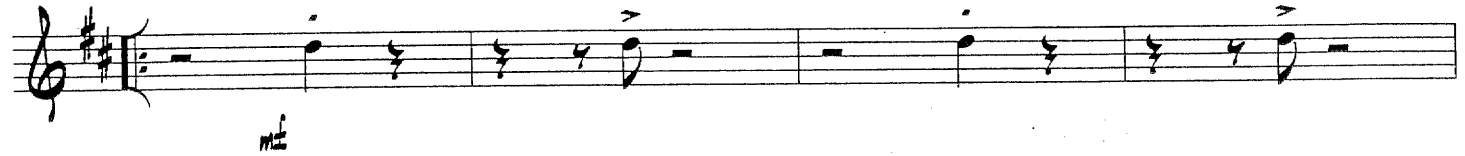

45

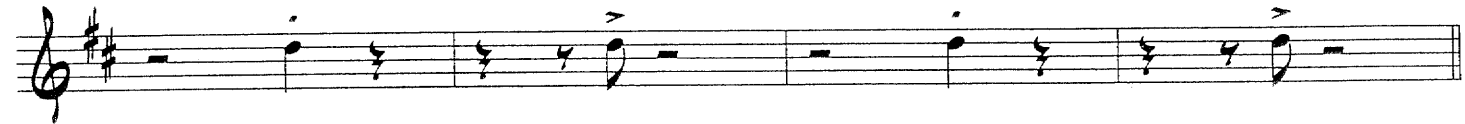

49

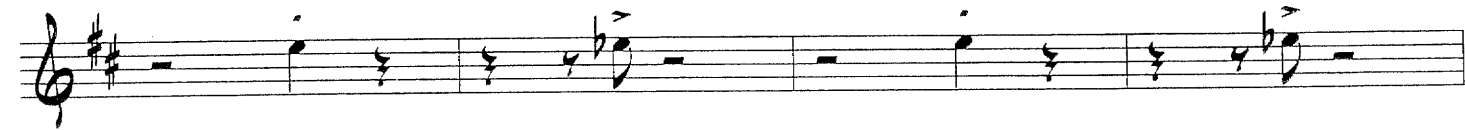

53

57

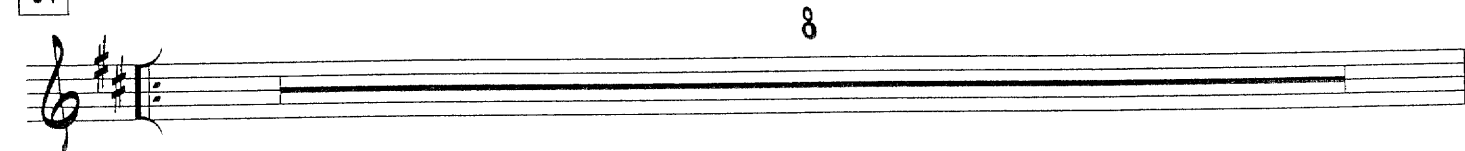

65

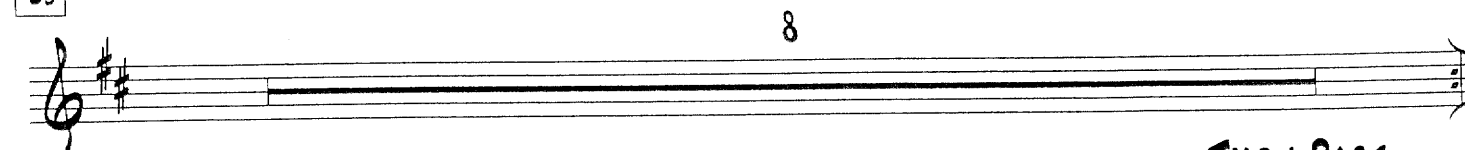

TURN PAGE

BLUE FIVE JIVE - TRUMPET 1 - PG. 3

73

79

81

83

87

89

UNISON B.G.

94

97

DIV.

99

103

105

113

PLAY 2ND X ONLY

UNISON

BLUE FIVE FIVE - TRUMPET 1 - PG. 4

121

125

129

133

# BLUE FIVE FIVE

AS RECORDED BY THE COUNT BASIE ORCHESTRA (ROULETTE)

## TRUMPET 2 (SOLO)

BENNY CARTER

$\text{♩} = 190$  MEDIUM UP SWING

1 2 3 4

5 6 7 8

9 17 UNISON

25

29

33

BLUE FIVE FIVE - TRUMPET 2 - PG. 2

37

2

41 PLAY B.G. 2ND X

45

49

53

57 SOLO

62

65

68

TURN PAGE (2 BARS REST)

BLUE FIVE FIVE - TRUMPET 2 - PG. 3

73

81

83

89

UNISON 8.9.

94

97

99

105

113

PLAY 2ND X ONLY

UNISON

BLUE FIVE FIVE - TRUMPET 2 - PG. 4

121

125

129

133

# BLUE FIVE FIVE

AS RECORDED BY THE COUNT BASIE ORCHESTRA (ROULETTE)

TRUMPET 3

BENNY CARTER

♩ = 190 MEDIUM UP SWING

1

5

9 17 8 7 UNISON

25

29

BLUE FIVE FIVE - TRUMPET 3 - PG. 2

33

37

41

PLAY B.G. 2ND X

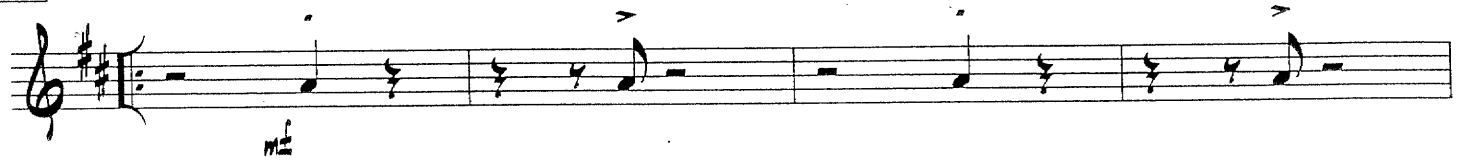

45

49

53

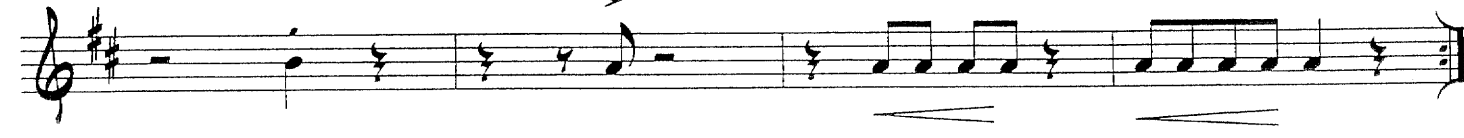

57

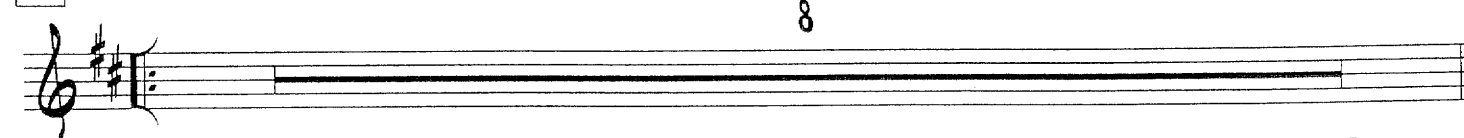

TURN PAGE

BLUE FIVE FIVE - TRUMPET 3 - PG. 3

65

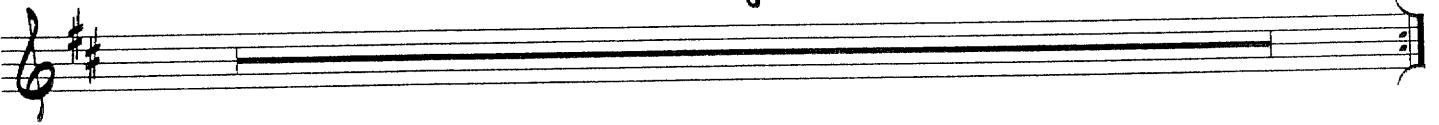

73

77

81

85

89

94

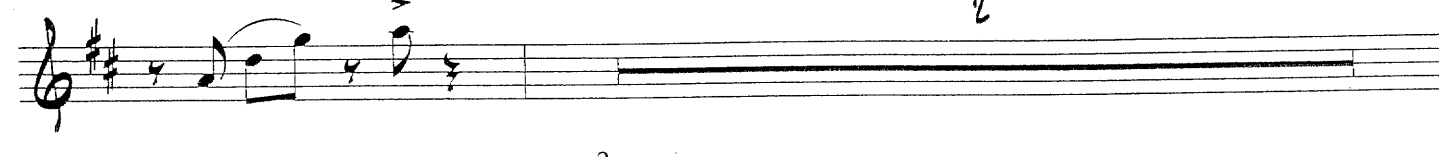

97

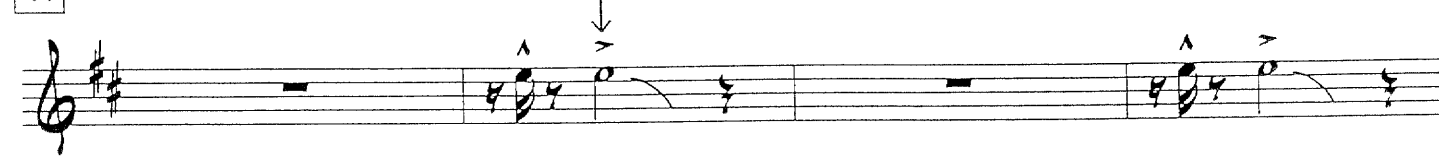

BLUE FIVE FIVE - TRUMPET 3 - PG. 4

101

105

121

125

129

133

# BLUE FIVE TIVE

AS RECORDED BY THE COUNT BASIE ORCHESTRA (ROULETTE)

## TRUMPET 4

BENNY CARTER

$\text{♩} = 190$  MEDIUM UP SWING

1

5

9

17

2

UNISON

me

25

29

BLUE FIVE JIVE - TRUMPET 4 - PG. 2

33

37

41

PLAY B.G. 2ND X

45

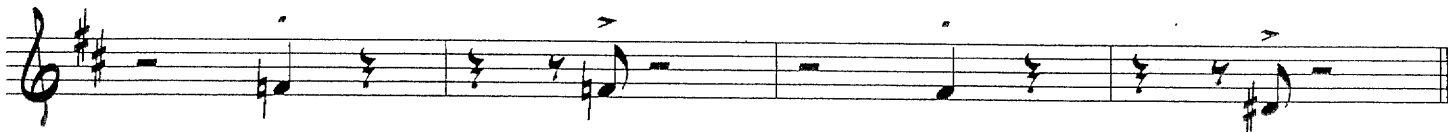

49

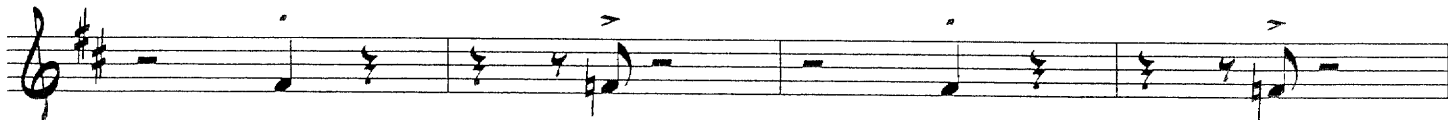

53

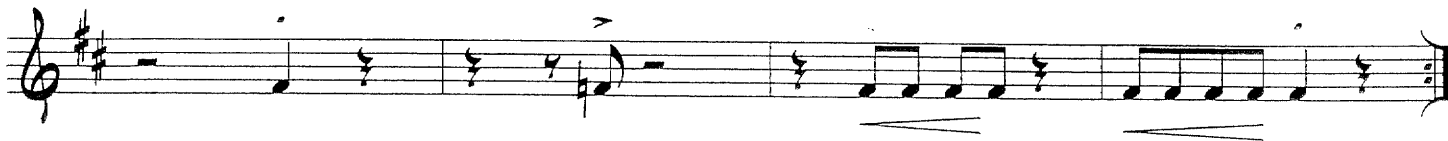

57

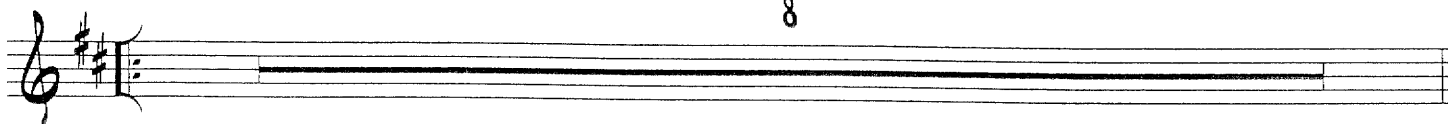

65

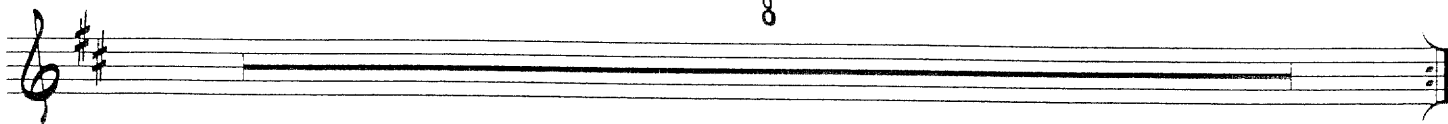

TURN PAGE

BLUE FIVE JIVE - TRUMPET 4 - pg. 3

75

2

mf

mf

77

2

mf

mf

81

f

85

2

89

UNISON S.G.

3

94

2

97

2

101

2

BLUE FIVE FIVE - TRUMPET 4 - PG. 4

105

8 113 7 PLAY 2ND X ONLY UNISON

mf

121

125

129

133

2

# BLUE FIVE FIVE

AS RECORDED BY THE COUNT BASIE ORCHESTRA (ROULETTE)

## TROMBONE 1

BENNY CARTER

$\text{♩} = 190$  MEDIUM UP SWING

1 2 3 4

5 6 7 8

9 8 17 7 UNISON mf

25

29

BLUE FIVE JIVE - TROMBONE 1 - PG. 2

33

37

41

PLAY B.G. 2ND X

45

49

53

57

65

TURN PAGE

BLUE FIVE FIVE - TROMBONE 1 - PG. 3

73

2

mf

mf

77

2

mf

mf

81

f

85

2

89

UNISON B.G.

3

94

2

97

2

101

2

BLUE FIVE FIVE - TROMBONE 1 - PG. 4

105

113

8

7

PLAY 2ND X ONLY UNISON

121

126

129

133

# BLUE FIVE TIVE

AS RECORDED BY THE COUNT BASIE ORCHESTRA (ROULETTE)

TROMBONE 2

BENNY CARTER

$\text{♩} = 190$  MEDIUM UP SWING

1 2 3 4 5 6 7 8 9

5 6 7 8 9

9 8 17 7 UNISON mf

25

29

BLUE FIVE JIVE - TROMBONE 2 - PG. 2

33

37

41

PLAY S.G. 2ND X

45

49

53

57

65

TURN PAGE

BLUE FIVE JIVE - TROMBONE 2 - PG. 3

73

2

mf

mf

77

2

mf

mf

81

85

2

89

UNISON B.G.

3

94

2

97

2

101

2

BLUE FIVE JIVE - TROMBONE 2 - PG. 4

105

113

PLAY 2ND X ONLY UNISON

8

7

121

125

129

133

# BLUE FIVE TIVE

AS RECORDED BY THE COUNT BASIE ORCHESTRA (ROULETTE)

BASS TROMBONE 3

BENNY CARTER

$\text{♩} = 190$  MEDIUM UP SWING

1

2

5

2

9

8

17

7

UNISON

mf

25

mf

29

mf

BLUE FIVE FIVE - TROMBONE 3 - PG. 2

33

37

41

PLAY B.G. 2ND X

45

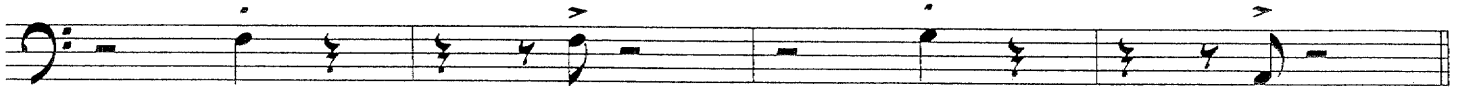

49

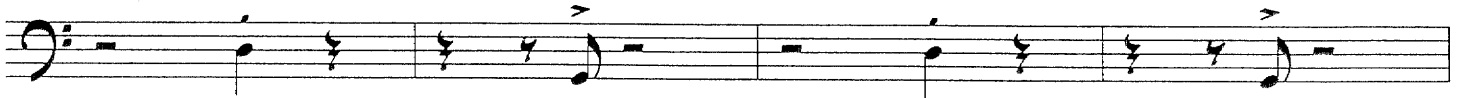

53

57

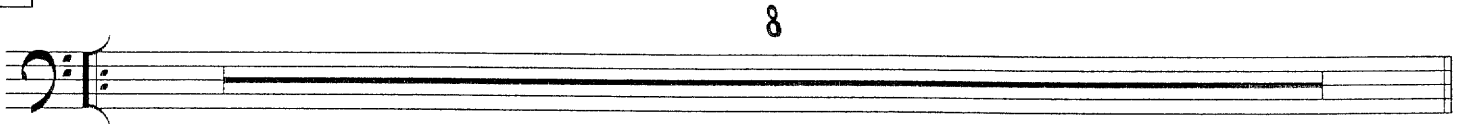

65

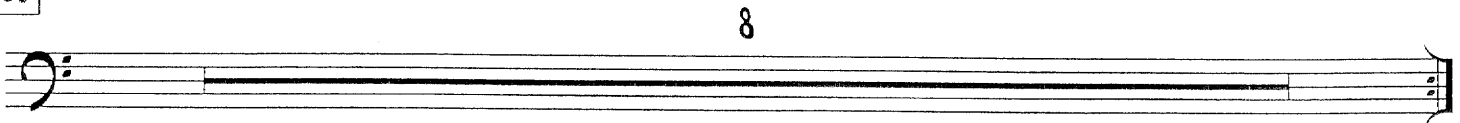

TURN PAGE

BLUE FIVE FIVE - TROMBONE 3 - PG. 3

73

2

mf

mf

77

2

mf

mf

81

f

85

2

89

UNISON B.G.

3

94

2

97

2

101

2

BLUE FIVE FIVE - TROMBONE 3 - PG. 4

105

113

PLAY 2ND X ONLY UNISON

8

7

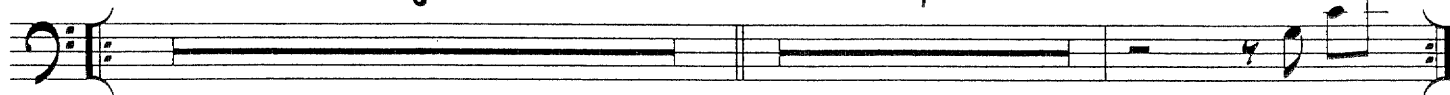

*mf*

121

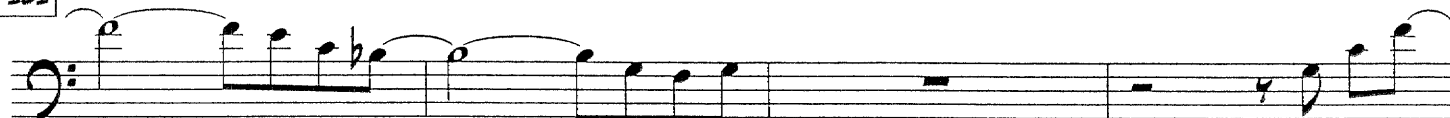

125

129

133

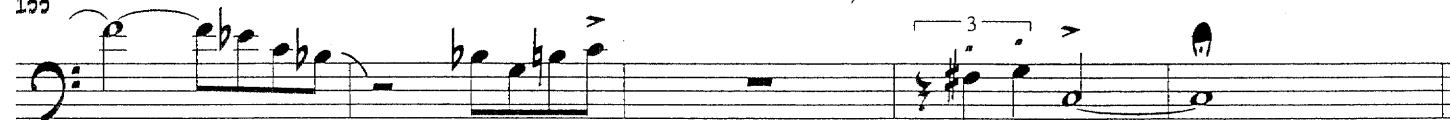

# BLUE FIVE FIVE

AS RECORDED BY THE COUNT BASIE ORCHESTRA (ROULETTE)

TROMBONE 4

BENNY CARTER

$\text{♩} = 190$  MEDIUM UP SWING

BLUE FIVE FIVE - TROMBONE 4 - PG. 2

33

37

41

PLAY B.G. 2ND X

45

49

53

57

65

TURN PAGE

BLUE FIVE FIVE - TROMBONE 4 - PG. 3

73

2

mf

mf

77

2

mf

mf

81

85

2

89

UNISON 8.9.

3

94

2

97

2

101

2

BLUE FIVE JIVE - TROMBONE 4 - PG. 4

105

113

PLAY 2ND X ONLY UNISON

8

7

121

125

129

133

# BLUE FIVE FIVE

AS RECORDED BY THE COUNT BASIE ORCHESTRA (ROULETTE)

PIANO (SOLO)

BENNY CARTER

$\text{♩} = 190$  MEDIUM UP SWING

BLUE FIVE JIVE - PIANO - PG. 2

25

33

35

41 (TENOR SOLO)

44

BLUE FIVE JIVE - PIANO - PG. 3

49

D<sup>9</sup>

G7<sup>+5</sup><sub>+9</sub>

D<sup>9</sup>

G7<sup>+5</sup><sub>+9</sub>

D<sup>9</sup>

54

G7<sup>+5</sup><sub>+9</sub>

C

57

(TRPT. SOLO)

C

C<sup>9</sup>

F<sup>9</sup>

C

A7<sup>+5</sup><sub>+9</sub>

65

D<sup>9</sup>

G7<sup>+5</sup><sub>+9</sub>

D<sup>9</sup>

G7<sup>+5</sup><sub>+9</sub>

69

D<sup>9</sup>

G7<sup>+5</sup><sub>+9</sub>

C

76

C

(SAXES)

BLUE FIVE FIVE - PIANO - PG. 4

74 C<sup>9</sup> F7

81

C A7<sup>+5</sup>/<sub>+9</sub> D<sup>9</sup> G7<sup>+5</sup>/<sub>+9</sub> D<sup>9</sup>

84 G7<sup>+5</sup>/<sub>+9</sub> D<sup>9</sup> G7<sup>+5</sup>/<sub>+9</sub> C D<sup>b9</sup> C D<sup>b9</sup> C G7

89 97

8 8

105 SOLO C<sup>6</sup> 1ST X PLAY THIS LINE (AS PLAYED BY BASIE)

2ND X PLAY THIS LINE

BLUE FIVE FIVE - PIANO - PG. 5

108 C9 F9 C

Bb9 A7 113 D7 G7

115 D7 G7 D7

118 G7 C REPEAT BACK TO BOTTOM LINE

121

BLUE FIVE FIVE - PIANO - PG. 6

125

130

SOLO

# BLUE FIVE FIVE

AS RECORDED BY THE COUNT BASIE ORCHESTRA (ROULETTE)

GUITAR

BENNY CARTER

$\text{♩} = 190$  MEDIUM UP SWING

Chord chart for GUITAR (BENNY CARTER) in common time, MEDIUM UP SWING. The chart consists of six staves of music, each with a treble clef and a common time signature. The notes are represented by diagonal slashes. Chord symbols are written above the staves. Measure numbers 6, 9, 17, and 25 are boxed. A dynamic marking 'mf' is present between the second and third staves.

Staff 1: C, Dmi7, Cdim, C, C

Staff 2: Dmi7, Cdim, C, 9, C, Gmi7

Staff 3: C, C7, F7, Ab7, Db7, C

Staff 4: A7, 17, D7+9, Gmi7, Gmi Cmi, D7+9, Gmi7, Gmi Cmi

Staff 5: 21, D7+9, Gmi7, Db7, C, G7, 25, C

Staff 6: Gmi7, C, C7, F7, Ab7, Db7

BLUE FIVE FIVE - GUITAR - PG. 2

33

C A7 D7+9 Gmi7 Gmi Cmi D7+9

36

Gmi7 Gmi Cmi D7+9 Gmi7 Db7 C G7

41 (TENOR SOLO)

C C9 F9

46

C A7+5+9 49 D9 G7+5+9

D9 G7+5+9 D9 G7+5+9 C

57 (TRPT. SOLO)

C C9

61

F9 C A7+5+9 65 D9

G7+5+9 D9 G7+5+9 D9 G7+5+9

73 (SAXES)

C

BLUE FIVE TIVE - GUITAR - PG. 3

76 C<sup>9</sup> F7 C A7<sup>+5</sup><sub>+9</sub>

81 D<sup>9</sup> G7<sup>+5</sup><sub>+9</sub> D<sup>9</sup> G7<sup>+5</sup><sub>+9</sub> D<sup>9</sup>

86 G7<sup>+5</sup><sub>+9</sub> C D<sup>b9</sup> C D<sup>b9</sup> C G7 89 C Gmi7

C G7<sup>+5</sup> C<sup>9</sup>-5 D<sup>b</sup>MA7 Cmi7 F<sup>9</sup>-5 C

A7<sup>-9</sup> A7<sup>+5</sup> 97 A<sup>b</sup>7 G1<sup>b</sup> A<sup>b</sup>7 G1<sup>b</sup>

101 A<sup>b</sup>7 G1<sup>b</sup> D<sup>b9</sup> C 105 (PIANO SOLO) C

C<sup>9</sup> F<sup>9</sup>

C B<sup>b9</sup> A7 113 D7 G7 D7

116 G7 D7 G7 C

BLUE FIVE FIVE - GUITAR - PG. 4

121 (ENSEMBLE)

# BLUE FIVE TIVE

AS RECORDED BY THE COUNT BASIE ORCHESTRA (ROULETTE)

## BASS

BENNY CARTER

$\text{♩} = 190$  MEDIUM UP SWING

PIZZ.  $\text{C}$   $\text{Dmi}^7$   $\text{Cmi}$   $\text{C}$

6  $\text{Dmi}^7$   $\text{Cmi}$   $\text{C}$  9  $\text{Gmi}^7$

$\text{C}$   $\text{C}^7$   $\text{F}^7$   $\text{Ab}^7$   $\text{Db}^7$   $\text{C}$

17  $\text{A}^7$   $\text{D}^7$   $\text{Gmi}^7$   $\text{Cmi}$   $\text{D}^7$   $\text{Gmi}^7$   $\text{Cmi}$

21  $\text{D}^7$   $\text{Gmi}^7$   $\text{Db}^7$   $\text{C}$   $\text{G}^7$  25  $\text{C}$

$\text{Gmi}^7$   $\text{C}$   $\text{C}^7$   $\text{F}^7$   $\text{Ab}^7$   $\text{Db}^7$

BLUE FIVE FIVE - BASS - PG. 2

33

C A7 33 D7 Gmi7 Cmi D7

36

Gmi7 Cmi D7 Gmi7 Db7 C G7

41 (TENOR SOLO)

C C9 F9

46

C 49 A7<sup>+5</sup><sub>+9</sub> D9 G7<sup>+5</sup><sub>+9</sub>

D9 G7<sup>+5</sup><sub>+9</sub> D9 G7<sup>+5</sup><sub>+9</sub> C

57 (TRPT. SOLO)

C C9

61

F9 C 65 A7<sup>+5</sup><sub>+9</sub> D9

G7<sup>+5</sup><sub>+9</sub> D9 G7<sup>+5</sup><sub>+9</sub> D9 G7<sup>+5</sup><sub>+9</sub>

BLUE FIVE FIVE - BASS - PG. 3

73 (SAXES)

C

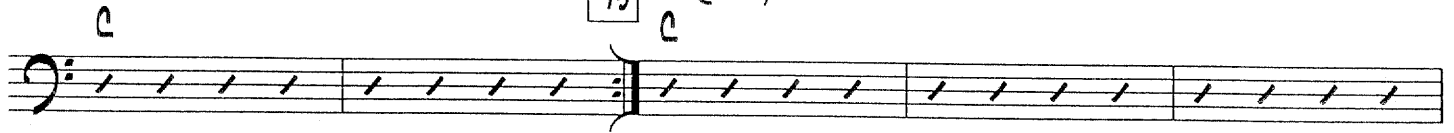

76 C<sup>9</sup> F7 C A7<sup>+5</sup><sub>+9</sub>

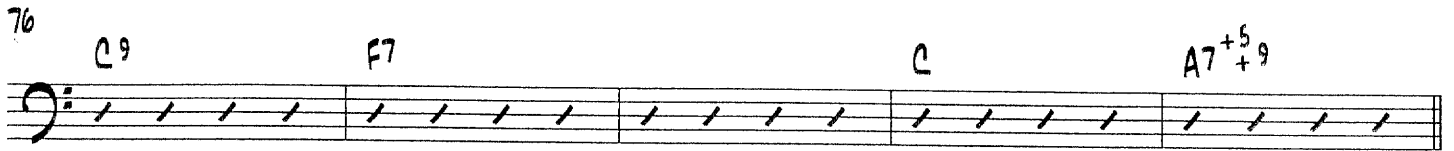

81 D<sup>9</sup> G7<sup>+5</sup><sub>+9</sub> D<sup>9</sup> G7<sup>+5</sup><sub>+9</sub> D<sup>9</sup>

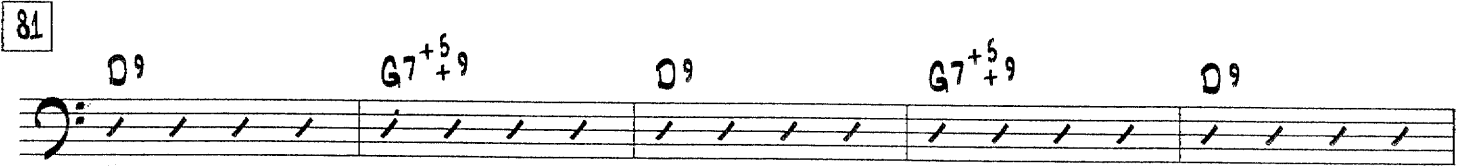

86 G7<sup>+5</sup><sub>+9</sub> C D<sup>b9</sup> C D<sup>b9</sup> C G7 89 C Gmi7

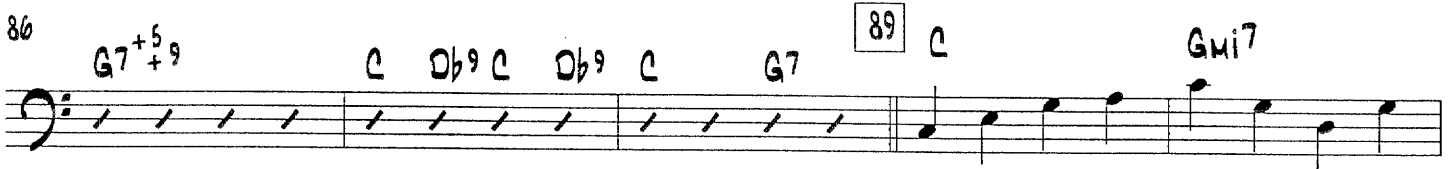

C G7 C7<sup>-5</sup> D<sup>b</sup>MA7 Cmi7 F7<sup>-5</sup> C

A7 97 Ab7 G7 Ab7 G7

101 Ab7 G7 D<sup>b7</sup> C 105 (PIANO SOLO)

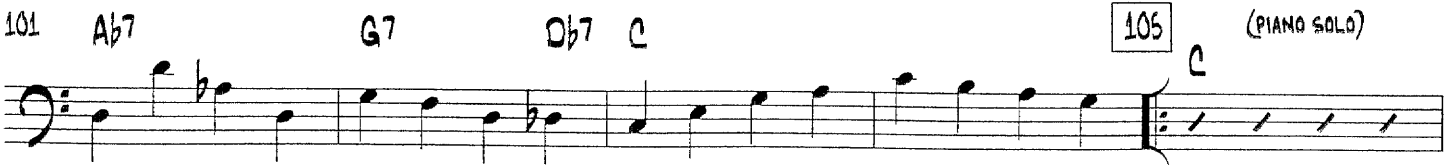

C C<sup>9</sup> F<sup>9</sup>

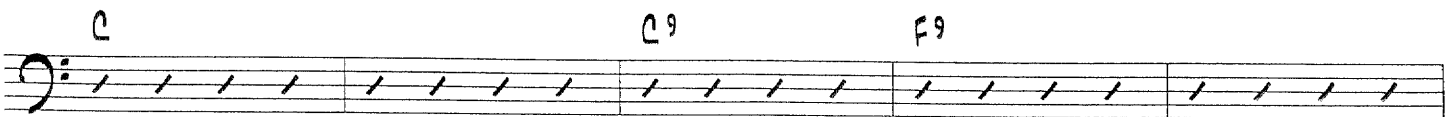

BLUE FIVE FIVE - BASS - PG. 4

113

C Bb9 A7 D7 G7 D7

116

G7 D7 G7 C

121 (ENSEMBLE)

126

131

# BLUE FIVE FIVE

AS RECORDED BY THE COUNT BASIE ORCHESTRA (ROULETTE)

## DRUMS

BENNY CARTER

$\text{♩} = 190$  MEDIUM UP SWING

STICKS

9

(PLAY 8 MEASURES OF TIME)

17

(PLAY 8 MEASURES OF TIME)

25

(PLAY 8 MEASURES OF TIME)

BLUE FIVE FIVE - DRUMS - PG. 2

33

(PLAY 8 MEASURES OF TIME)

41

(TENOR SOLO)

(PLAY 8 MEASURES OF TIME)

49

(PLAY 8 MEASURES OF TIME)

57

(TRPT. SOLO)

(PLAY 8 MEASURES OF TIME)

65

(PLAY 8 MEASURES OF TIME)

73

(SAXES)

(PLAY 8 MEASURES OF TIME)

81

85

BLUE FIVE FIVE - DRUMS - PG. 3

89

(PLAY 8 MEASURES OF TIME)

97

(PLAY 8 MEASURES OF TIME)

105

(PIANO SOLO)

(PLAY 8 MEASURES OF TIME)

113

(PLAY 8 MEASURES OF TIME)

121

(ENSEMBLE)

129

12

134

3

(SNARE ROLL)

(B.D. ON CUTOFF)
